

Planning Permit No. A/17678/158/95

**APPROVED**

SUBJECT TO THE CONDITIONS IN THIS OFFICE LETTER.

No. A/15217/95 Date -3-95

FOR MEMBER SECRETARY  
MADRAS METROPOLITAN  
DEVELOPMENT AUTHORITY  
MADRAS 600 008.

*17/3/95*  
*18/3/95*

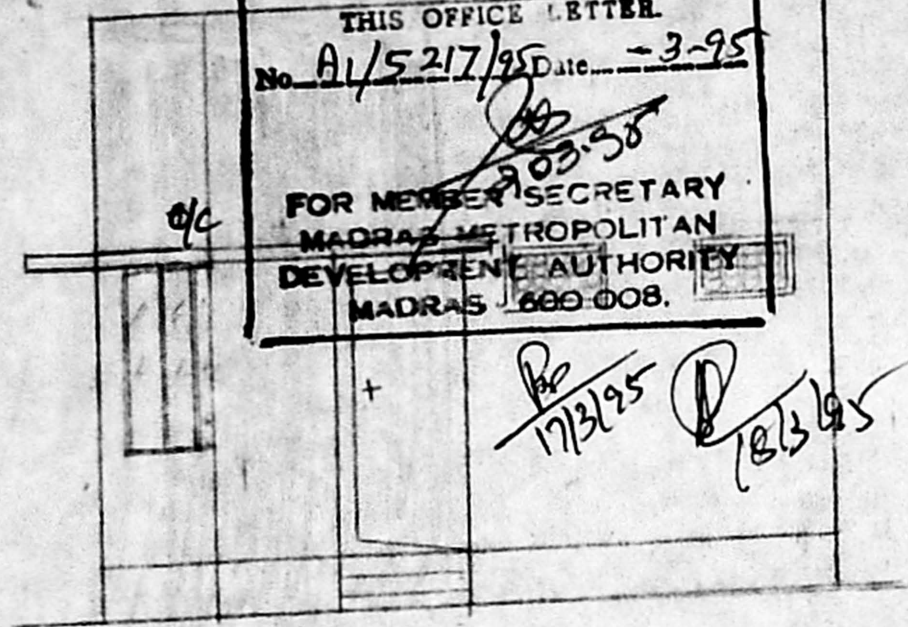

FRONT ELEVATION

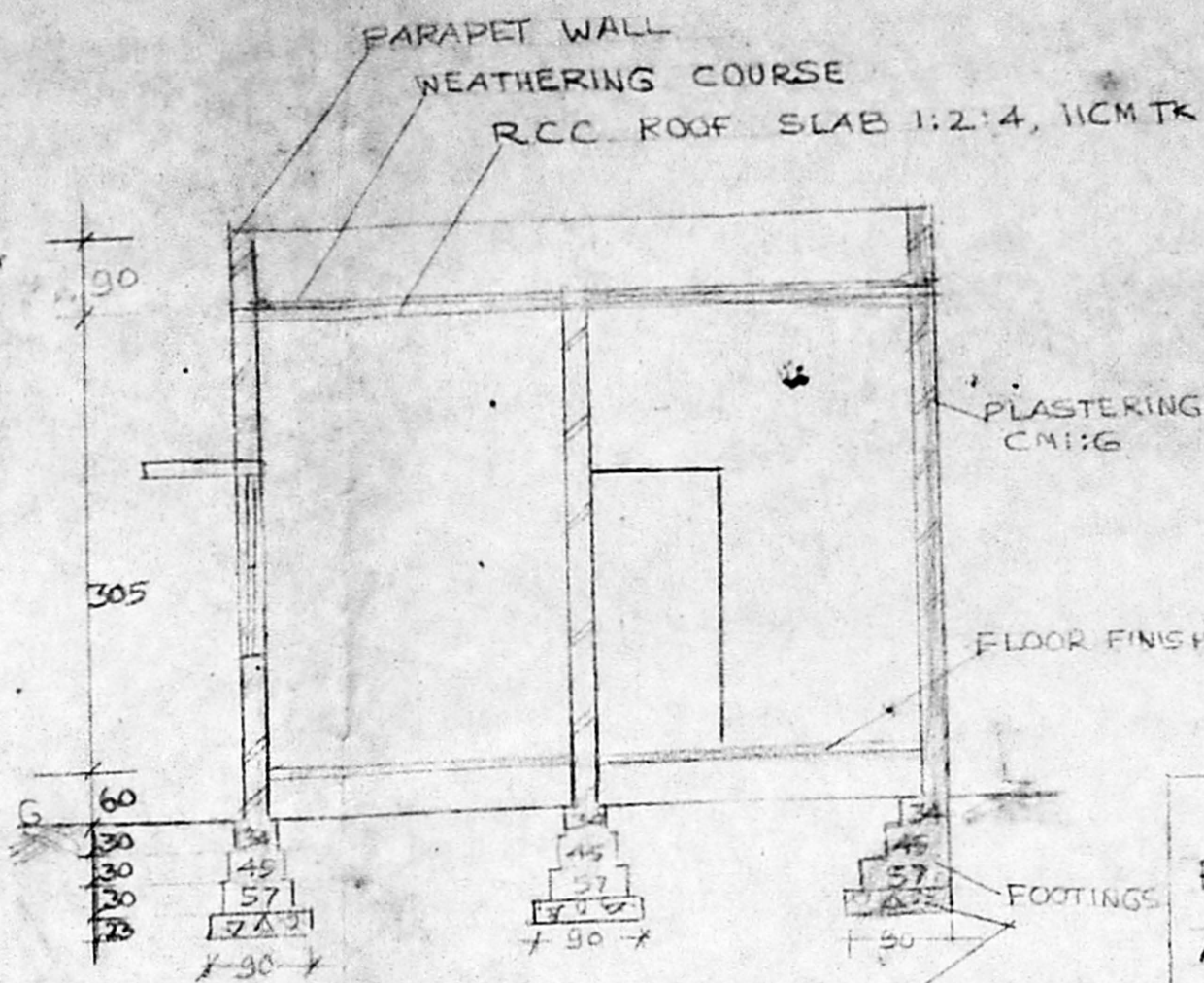

SECTION ON 'AA'

PLAN SHOWING THE PROPOSED ADDITIONS AND ALTERATION TO THE EXISTING BUILDING IN PLOT NO M 951, 39TH CROSS ROAD, THIRUVANMIYUR VILLAGE, MADRAS CORPORATION 155 DVA. SURVEY NO 219 PV

SCALE 1:50

*Subj Plan*  
*15/1/95*  
A/21522/94

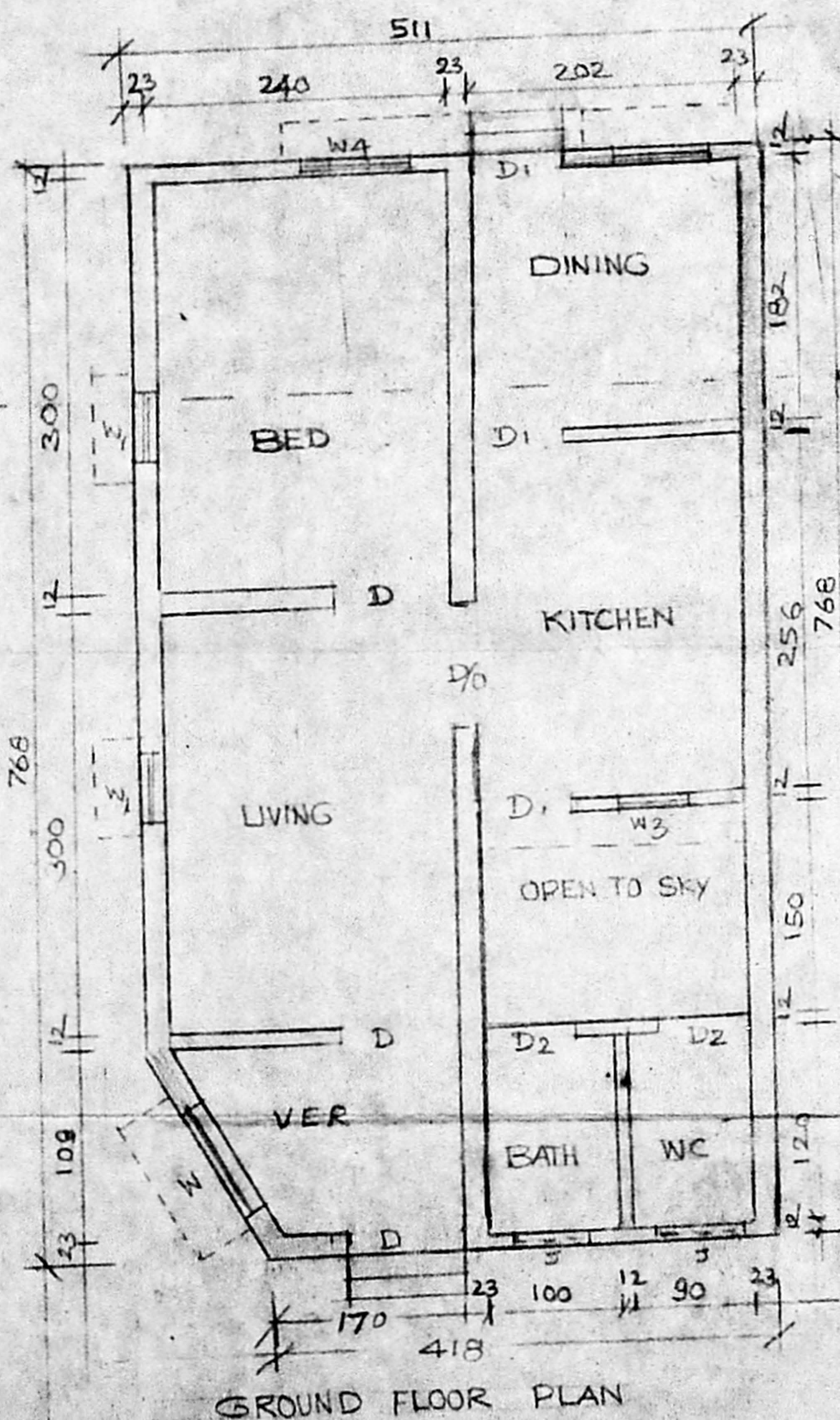

GROUND FLOOR PLAN

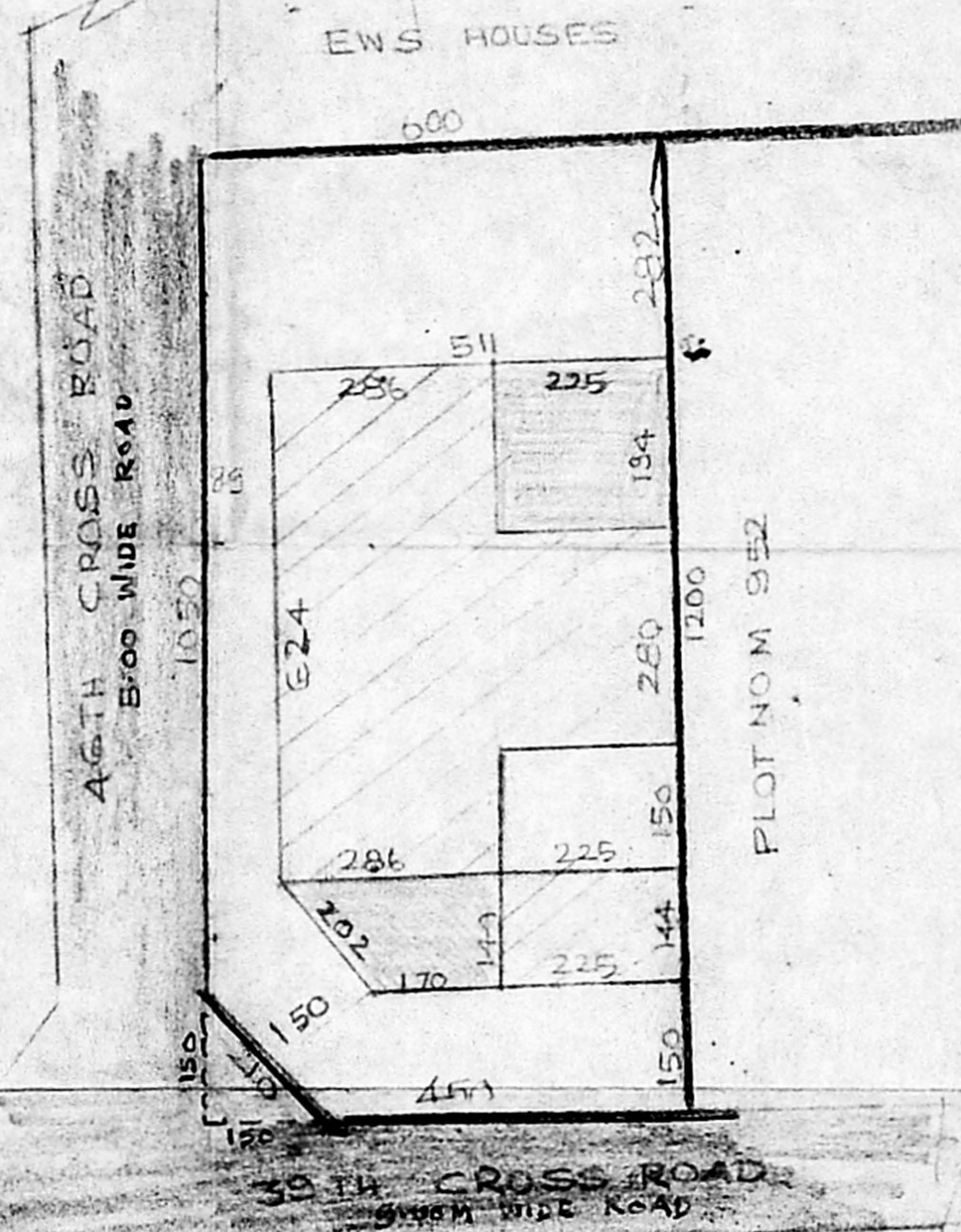

SITE PLAN SCALE 1:100

SCHEDULE OF JOINERY

DOOR	D	90 X 200
DOOR	D <sub>1</sub>	75 X 200
DOOR	D <sub>2</sub>	75 X 200
WINDOW	W <sub>1</sub>	45 X 120
WINDOW	W <sub>2</sub>	30 X 120
WINDOW	W <sub>3</sub>	90 X 105
WINDOW	W <sub>4</sub>	120 X 120
JALLI	J	90 X 45

AREA DETAILS

	59.14
PLOT AREA	10.28
EXISTING BUILDING	30.14
PROPOSED ADDITION	7.61

COLOUR INDEX

PROPOSED	
EXISTING	
BOUNDARY	
ROAD	

OWNER

**ERA. NARASIMMON B.E. (Civil),**  
Class I Licenced Surveyor No: 78,  
7, Canal Road,  
Thiruvanniyur, Madras-600 041.  
Phone. 410226